



How Charter School Students Activate their Zoom Account and Join a Meeting

- Activating your account:
 - [When you DO NOT have an existing Zoom account with your school email.](#)
 - [When you DO have an existing Zoom account with your school email.](#)
- [Joining a meeting.](#)

Activating your account

(when you **DO NOT** have an existing Zoom account with your school email)

1. Go to <https://zoom.us> and click Sign In

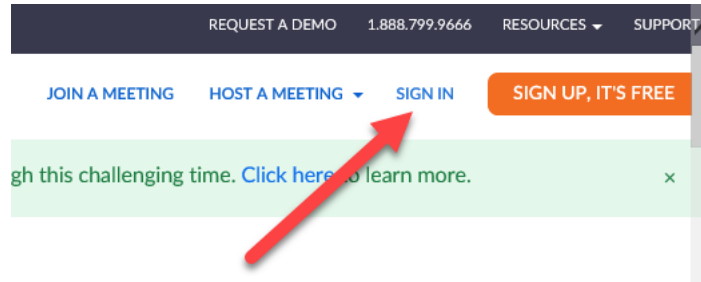

2. Select **Sign in with Google** button

Students, for all technical assistance with logins, please call City Schools Hotline 443-984-2001 for further assistance. All other technical support should be facilitated by Zoom customer support.

<p>3. Enter your School Account email and password on the login page</p>	<div style="text-align: center;"> <h2>Sign In</h2> </div> <p>Email Address</p> <input style="width: 100%;" type="text"/> <p>Password</p> <input style="width: 100%;" type="password"/> Forgot? <p>Zoom is protected by reCAPTCHA and the Privacy Policy and Terms of Service apply.</p> <div style="text-align: center; background-color: #0070c0; color: white; padding: 10px; width: fit-content; margin: 0 auto;"> <p>Sign In</p> </div> <p><input checked="" type="checkbox"/> Stay signed in New to Zoom? Sign Up Free</p>
<p>4. Click Accept</p> <p>If you are sent to the City Schools federation page go to https://zoom.us in your browser and Sign-in with Google.</p>	<div style="text-align: center;"> </div>
<p>5. Click Create Account</p> <p>* You will be returned to the Sign In screen.</p>	<div style="text-align: center;"> </div>

Students, for all technical assistance with logins, please call City Schools Hotline 443-984-2001 for further assistance. All other technical support should be facilitated by Zoom customer support.

Activating your account

(when you **DO** have an existing Zoom account with your school email)

1. Click on the meeting link

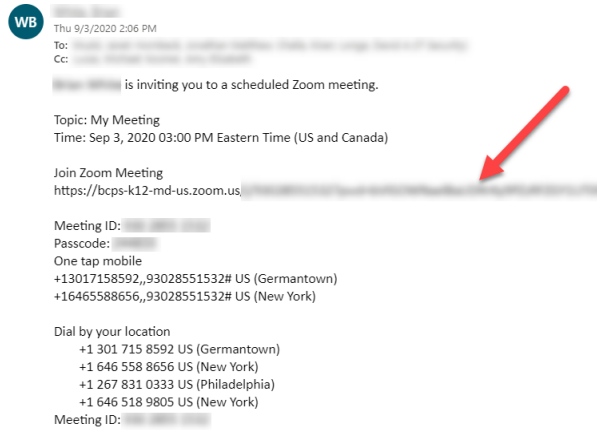

2. Select **Sign in with Google** button

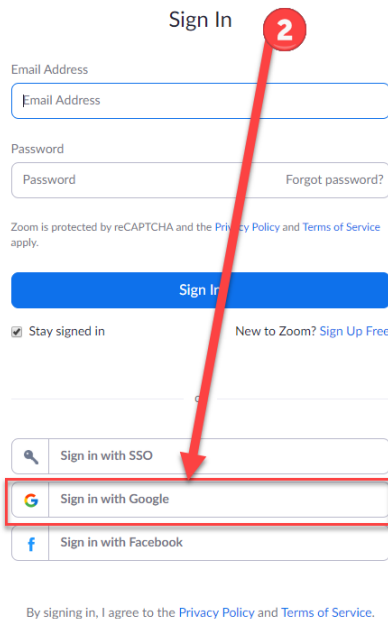

Students, for all technical assistance with logins, please call City Schools Hotline 443-984-2001 for further assistance. All other technical support should be facilitated by Zoom customer support.

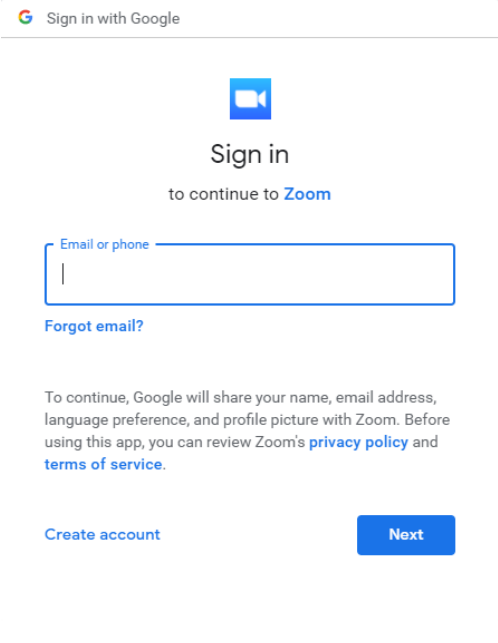
<p>3. Enter your School Account email and password on the login page</p>	 <p>Sign in with Google</p> <p>Sign in to continue to Zoom</p> <p>Email or phone</p> <p>Forgot email?</p> <p>To continue, Google will share your name, email address, language preference, and profile picture with Zoom. Before using this app, you can review Zoom's privacy policy and terms of service.</p> <p>Create account Next</p>
<p>4. Click I Acknowledge and Switch</p>	<p>By accepting this invitation, you are switching to a new Zoom account</p> <p>Before you switch, be aware of the following:</p> <ul style="list-style-type: none">• After you switch, you can still access your own data, such as your meetings and recordings.• Your role in the new account will be "member". This role might have fewer privileges than your role in your current account.• Your new account might not provide access to all of the features you have in your current account. <p>I Acknowledge and Switch Sign into Your Current Account</p>

Students, for all technical assistance with logins, please call City Schools Hotline 443-984-2001 for further assistance. All other technical support should be facilitated by Zoom customer support.

Join a Meeting

1. Click the **link** to the meeting provided by your instructor

* If you cannot click the link then copy and paste into your (Chrome) browser. Then press Enter on the keyboard.

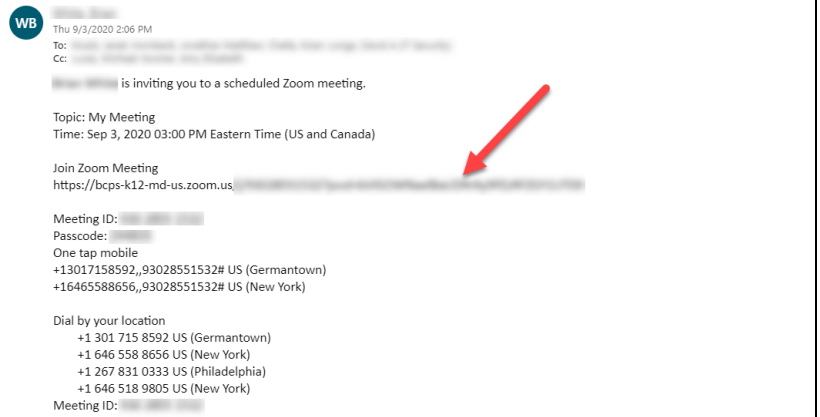

2. Select **Cancel** then select **Join from your browser**

* If you are on a Chromebook the Zoom G Suite App may open automatically.

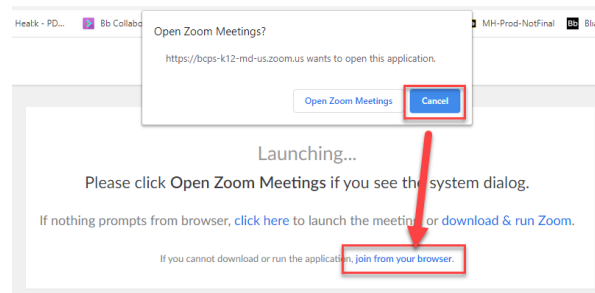

3. Your name will appear on the pop-up.

* It's important to know that your attendance will be available to your teacher.

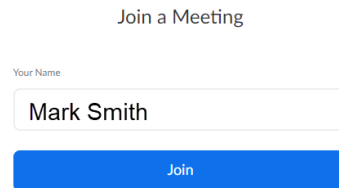

4. Select **Join** button

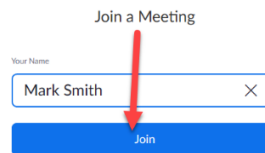

5. If you receive an "...internal error.." message click **Retry**.

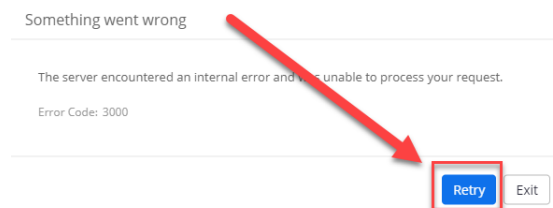

Students, for all technical assistance with logins, please call City Schools Hotline 443-984-2001 for further assistance. All other technical support should be facilitated by Zoom customer support.